

SCHEDULE OF JOINERY

TYPE	DESCRIPTION	IN METER	TYPE	DESCRIPTION	IN METER
MD	MAIN DOOR	1.07 x 2.44	GL-4	GLASS WINDOW	1.99 x 2.13
D1	DOOR	0.81 x 2.44	GL-5	GLASS WINDOW	1.21 x 2.13
D2	DOOR	0.78 x 2.44	GL-7	GLASS WINDOW	0.81 x 2.13
SLD	SLIDING DOOR	1.22 x 2.22	GL-8	GLASS WINDOW	0.65 x 2.13
WS	WINDOW	2.13 x 2.44	V	VENTILATOR	0.61 x 0.61
GL-1	GLASS WINDOW	4.45 x 2.13	TD	TERRACE DOOR	0.81 x 2.13
GL-2	GLASS WINDOW	1.22 x 2.13	LD	LIFT DOOR	0.81 x 2.13
GL-3	GLASS WINDOW	0.81 x 2.13	LM	LIFT MACHINE DOOR	0.81 x 2.13

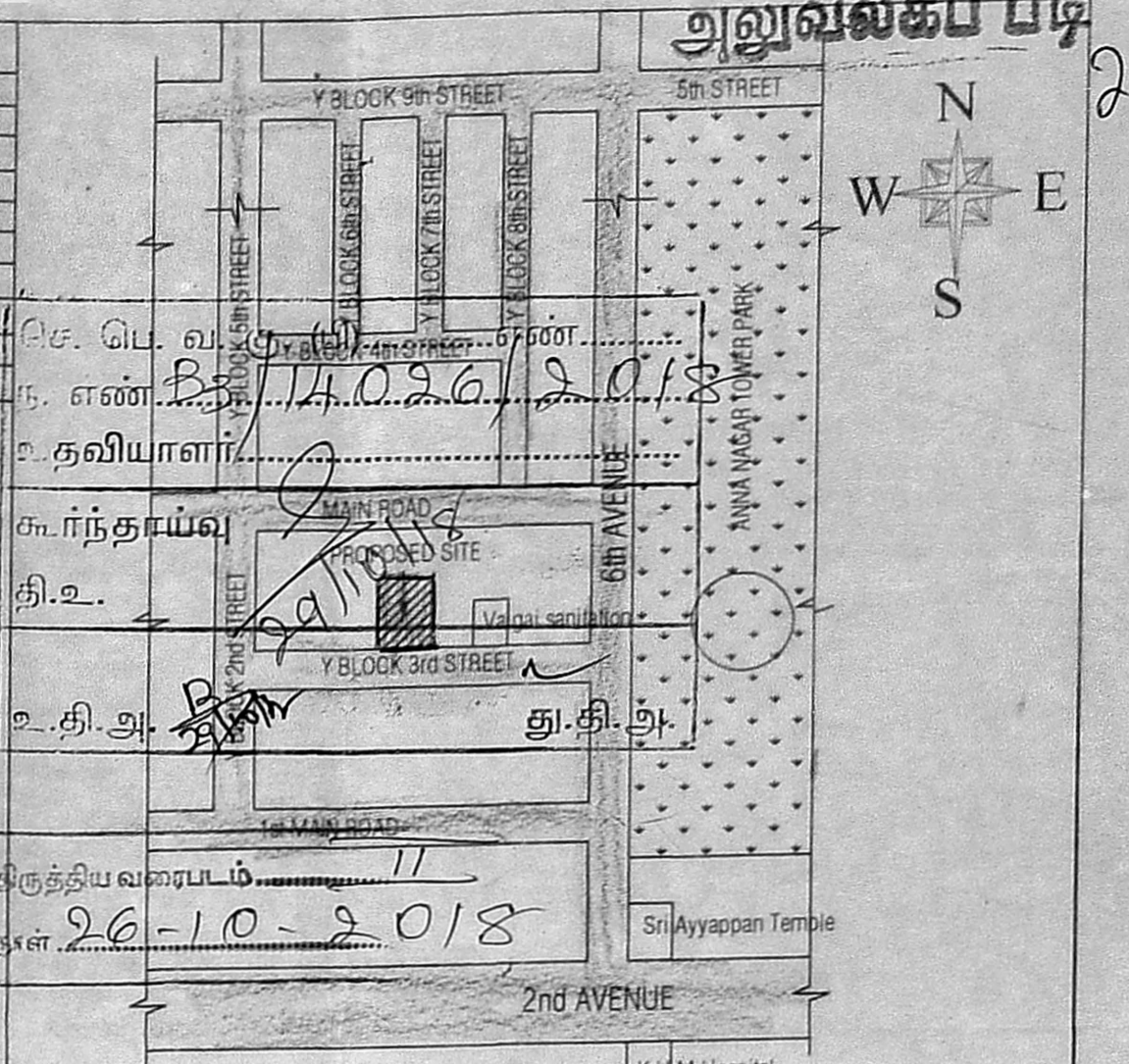
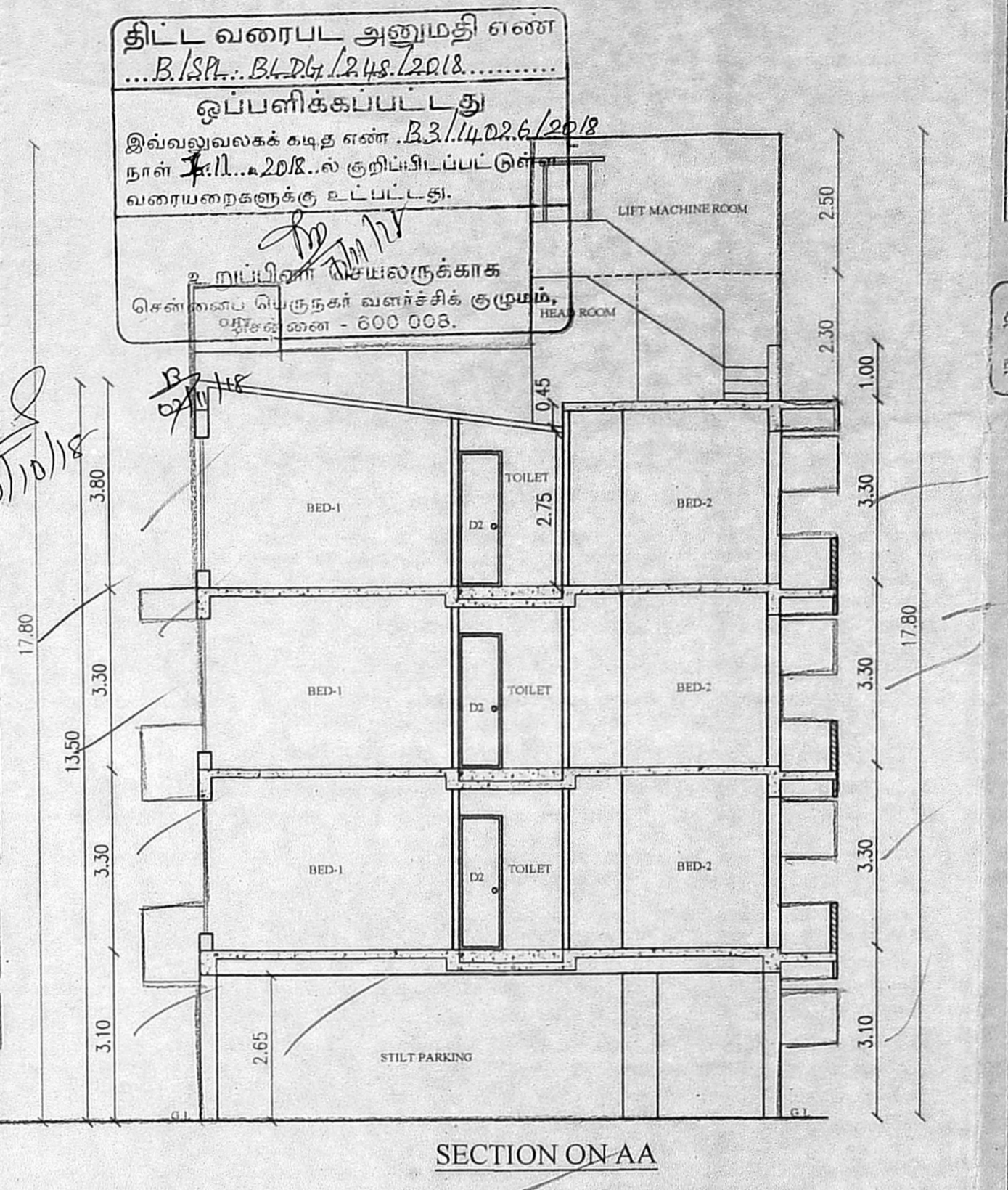

SPECIFICATION:

FOUNDATION - RCC COLUMN FOOTINGS

BRICK WORK - C.M 1:6 FOR SUPER STRUCTURE

PLASTERING - C.M 1:5 FOR WALLS & 1:3 FOR CEILING

FLOORING - MOSAIC FLOORING

CEMENT PAINT - TWO COATS FOR WALLS & ONE EXTRA COAT FOR CEILING

R.C.C. - M25 GRADE FOR ALL CONCRETE WORKS

WOOD WORK - ALL WOOD WORKS IN BEST QUALITY TIMBER

WEATHERING COURSE - AS PER NATIONAL BUILDING CODE

AREA STATEMENT

PLOT EXTENT (DOC.)	473.79
PLOT EXTENT (PATTA)	478.00
PLOT EXTENT (SUPER IMPOSED)	488.18

FLOOR	F.S.I AREA
FIRST FLOOR	254.44
SECOND FLOOR	254.44
THIRD FLOOR	193.25
TOTAL	702.13

F.S.I = 1.499

NON-F.S.I AREA

WATCHMEN ROOM = 11.21

ELECTRICAL METER ROOM = 14.27

GYM = 35.64

61.12

COLOUR INDEX

PROPOSED

ROAD

BOUNDARY

SCALE : 1:100

PLAN SHOWING THE PROPOSED CONSTRUCTION OF RESIDENTIAL BUILDING WITH 2 DWELLING UNITS (DUPLIX INCLUDING GYM) AT PLOT NO:4553, DOOR NO:141, Y-BLOCK, 3rd STREET, ANNA NAGAR, CHENNAI-600 040, IN OLD S.NO.94 (Part) T.S.NO:841, BLOCK NO.2 OF MULLAM VILLAGE, AMINJIKARAI TALUK, CHENNAI DISTRICT. GREATER CHENNAI CORPORATION DIVISION -100 ZONE-VIII

MEASUREMENTS ARE IN METRES

OWNER SIGNATURE

V. Kalpana

V. KALPANA B.E.
CLASS-I LICENCE SURVEYOR No:1791
Corporation of Chennai
No.4, Ramayana Street, Sri Sakthi Nagar
Annapur, Chennai-109.
Mobile: 9940698111

LICENSED SURVEYOR

